

# Connecting to Bruin OnLine Using Windows 2000

## (Manual Setup Method)

Completion Time Estimate: 15 Minutes

This document explains how to manually create a Dial-Up Profile for Bruin OnLine. This component is necessary for network connectivity; you must still have other client software (such as Eudora, Netscape, etc.) to use this connection. **All BOL software can be downloaded from the BOL website at <http://www.bol.ucla.edu>.** If you are using Bruin OnLine supported software, you may receive technical support from the Bruin OnLine Help Desk at (310) 825-7452, option 1, or email [consult@ucla.edu](mailto:consult@ucla.edu).

## Creating a Dial-Up Profile: Windows 2000

1. Go to the Start Menu. Choose Settings. Click on **Network and Dial-Up Connections**.

2. From the following screen, click **Next**.

3. Highlight **Dial-Up to the Internet** and click **Next**.

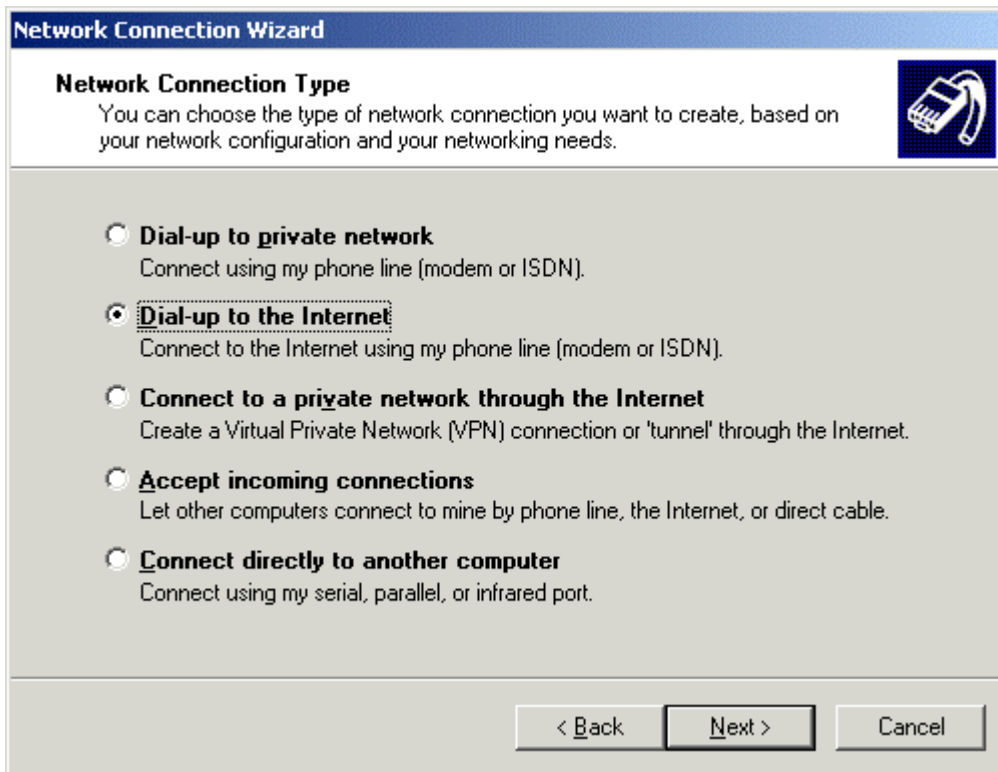

4. Select the third option and click **Next**.

5. Choose **I connect through a phone line and modem** and click **Next**.

6. Enter the Bruin OnLine Regular Pool phone number: **310-206-8311**. Click **Next**.

7. Type in your BOLid (first part of your email address) and your password. Click **Next**.

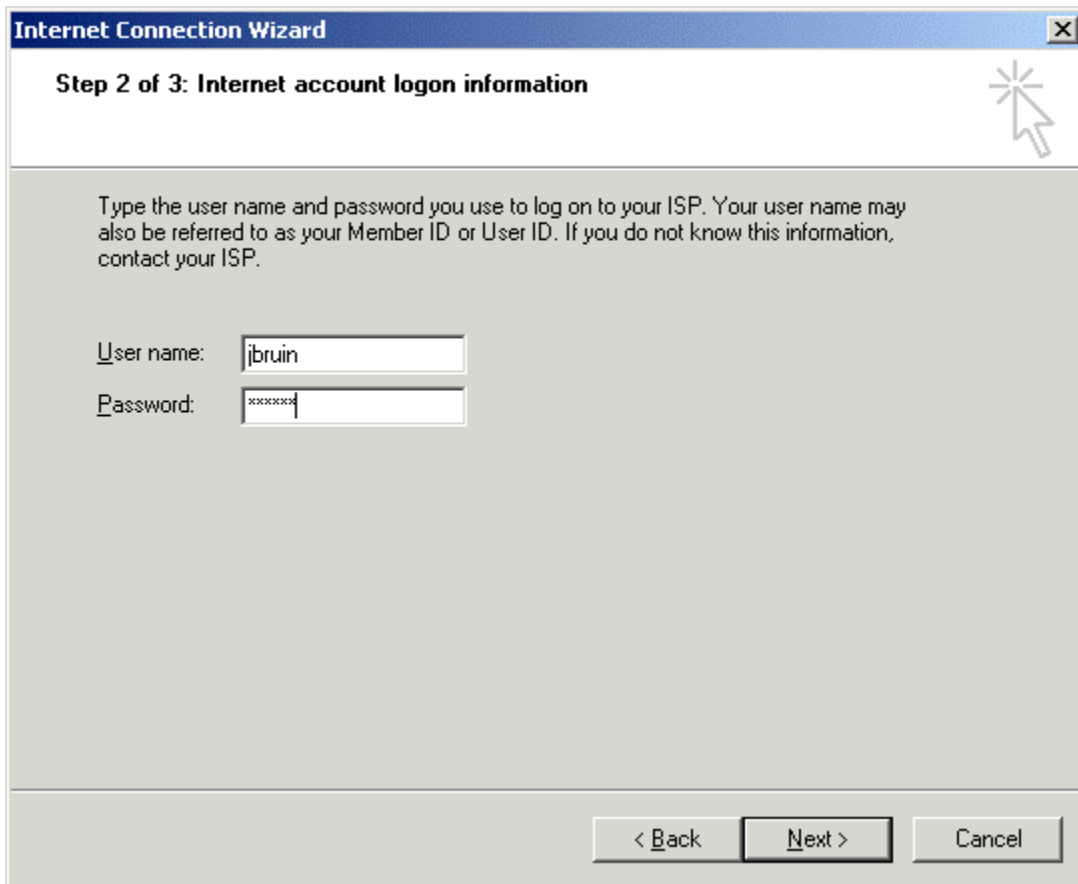

8. Give the profile the name **Bruin OnLine**.

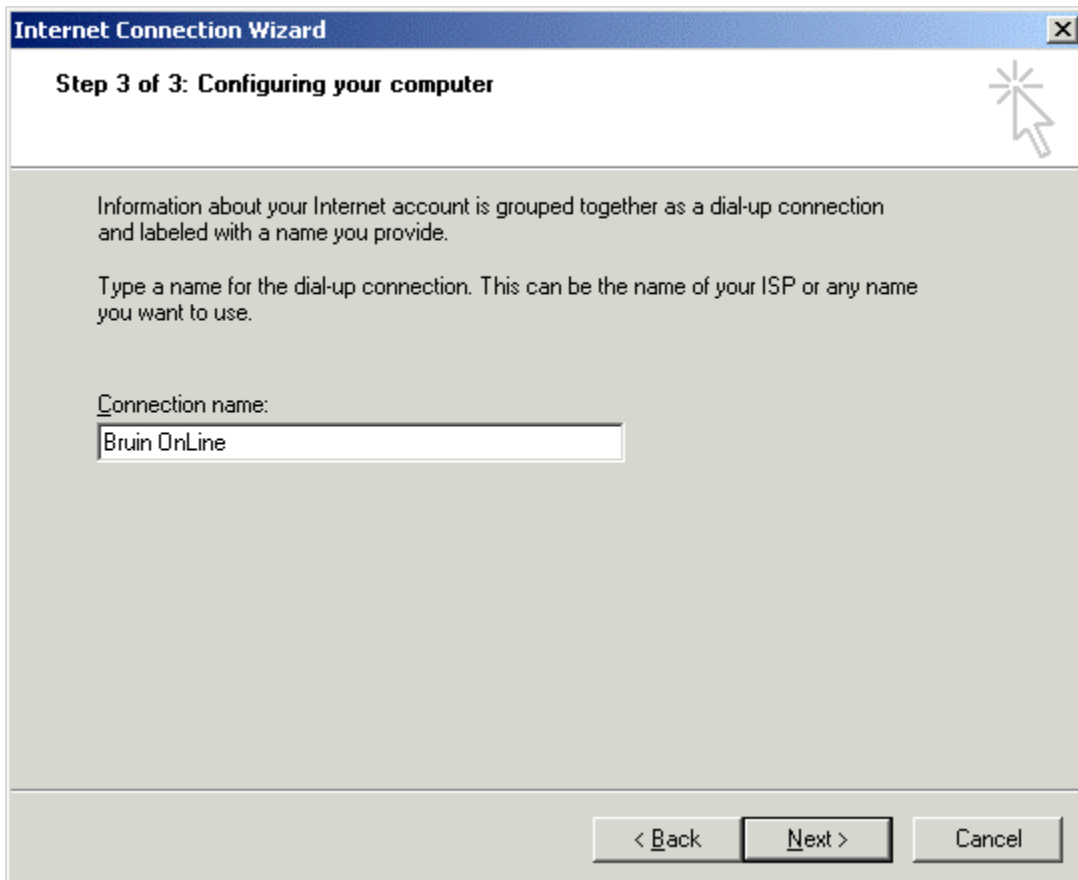

9. Choose **No** to the following question and click **Next**.

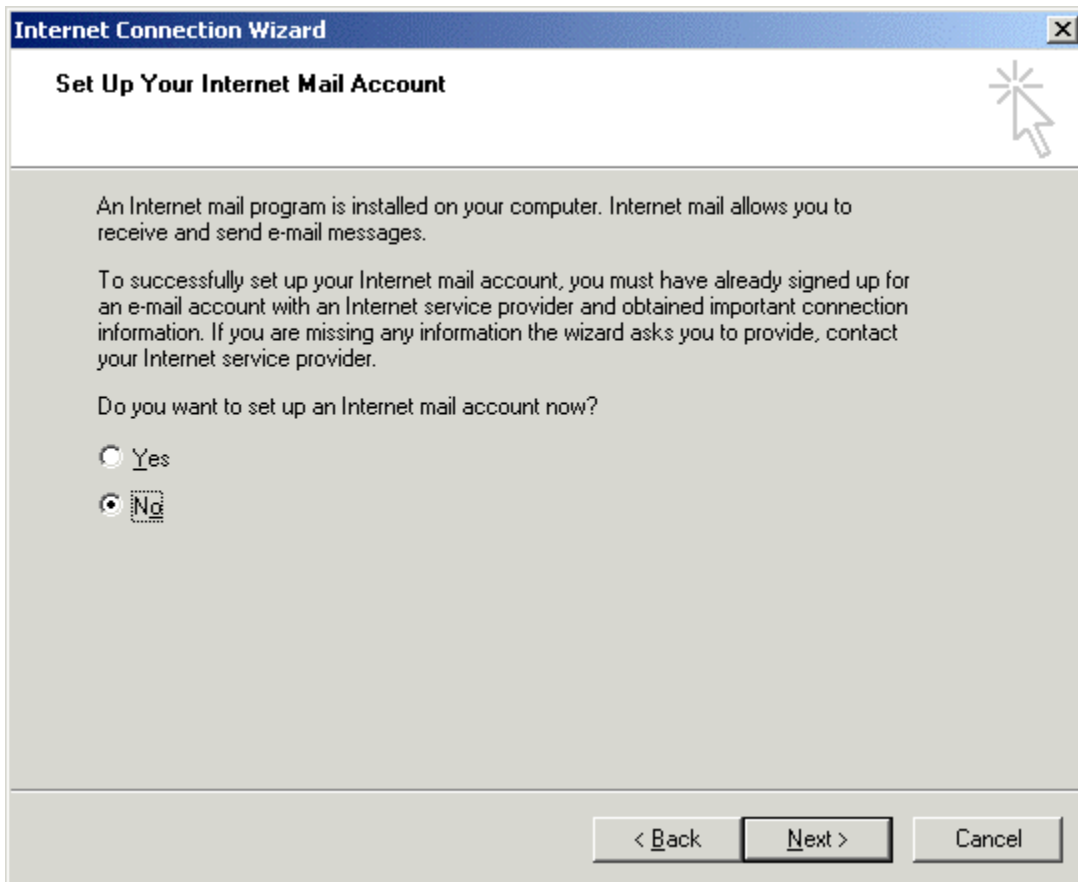

10. If you want to connect to BOL immediately, click on the checkbox. In either case, click **Finish**. You are now done setting up a BOL Dial-Up profile.

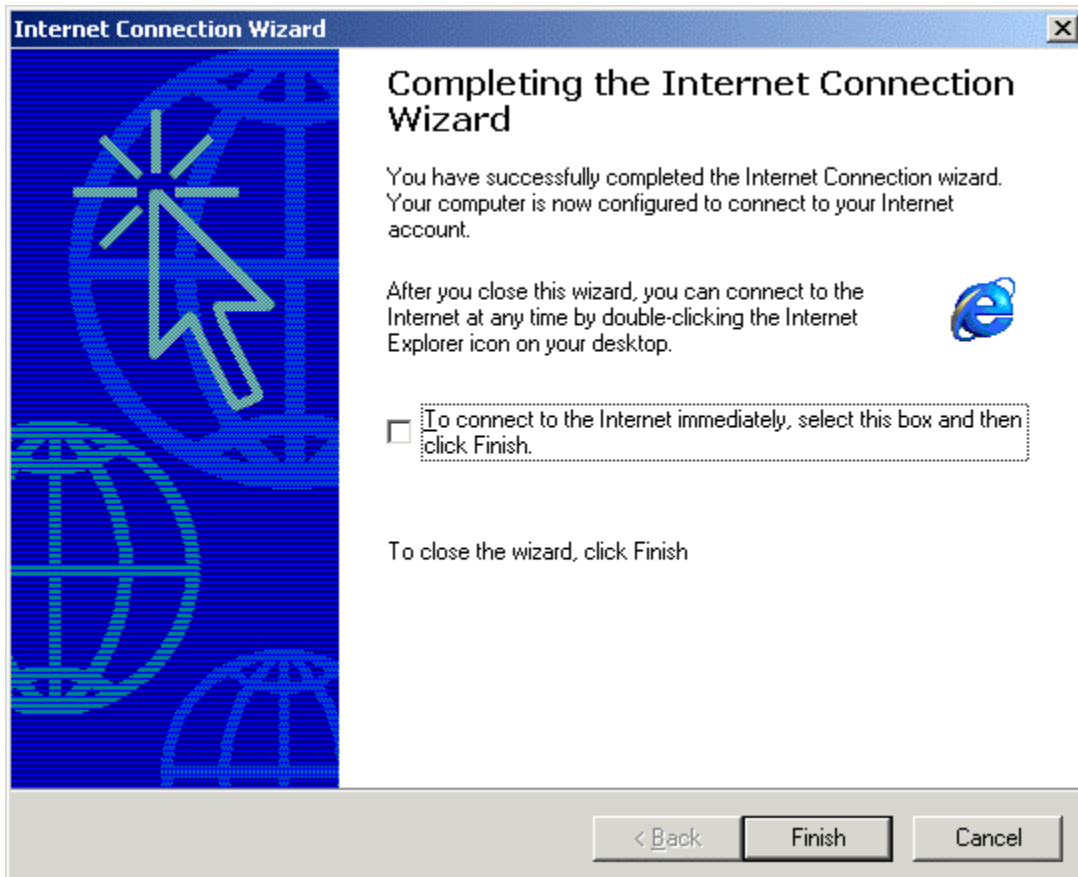

11. If you wish to configure another profile for the Bruin OnLine Express pool, repeat these instructions, but use the following phone number:

- **Bruin OnLine Express - (310)825-9944**

## Connecting to Bruin OnLine

When you wish to connect to Bruin OnLine, perform the following steps:

1. Go to the Start menu and choose Settings. Click **Network and Dial-Up Connections**.
2. Double click on the BOL profile you wish to use and click **Dial**.

